Red Embers Point

BY STREETSIDE

Floorplan - D.1.0 ±1,450 SQFT

Features

- 2 - 4 bedroom, 2.5 bathroom
- Open concept design on main level
- Large kitchen with flush counter breakfast bar and pantry
- Upper level laundry room
- Single car garage
- Developed lower level

±626 SQFT

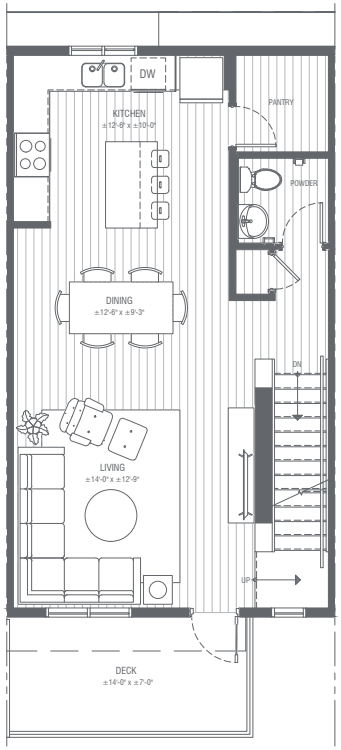

Main

±675 SQFT

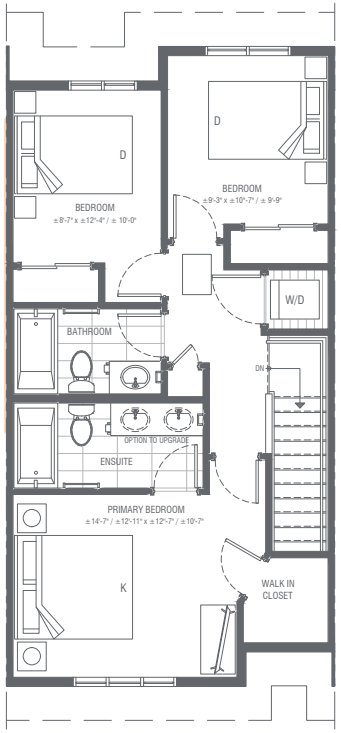

Upper

±675 SQFT

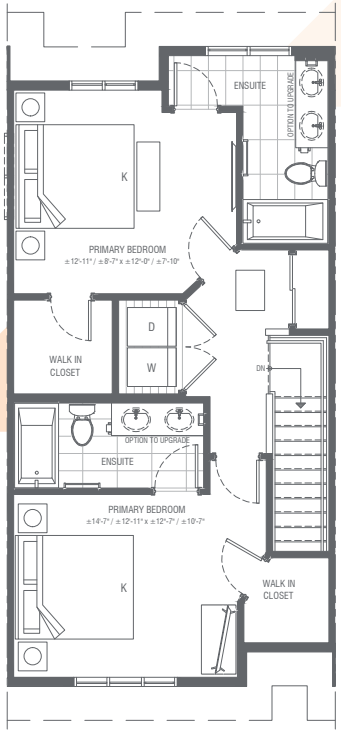

Upper – Dual Primary

±149 SQFT

Lower

STREETSIDE DEVELOPMENTS
A QUALICO Company

The developer reserves the right to make modifications and changes to building design, specifications, features and floor plans if necessary to maintain the high standards of this development. Square footage and room dimensions are based on architectural drawings and measurements. Furniture layouts depict standard furnishing sizes and are intended for reference only. Floor plan may be reversed depending on location. All sizes are approximate and actual area and room dimensions may vary from preliminary and final survey. Artist rendering only. Pricing valid for 24 hours. Subject to change without notice. E.&OE.

P565.447

RedEmbersPoint.ca